

Patient report

Bio-Rad DATE: 03/14/2020
D-10 TIME: 05:07 PM
S/N: #DJ4I016123 Software version: 4.30-2
Sample ID: 10658787
Injection date 03/14/2020 05:05 PM
Injection #: 53 Method: HbA1c
Rack #: --- Rack position: 4

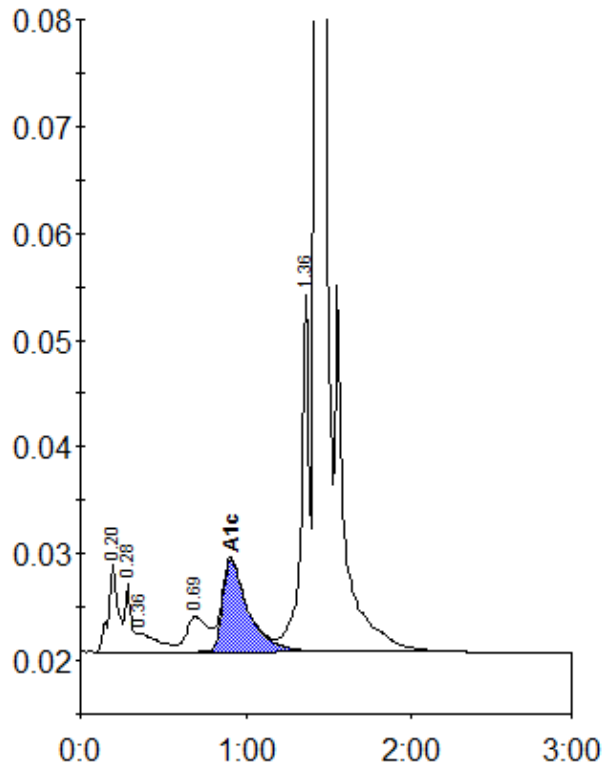

Peak table - ID: 10658787

| Peak | R.time | Height | Area | Area % |
|-------------|--------|---------|---------|--------|
| A1a | 0.20 | 8346 | 33534 | 1.7 |
| A1b | 0.28 | 6284 | 16947 | 0.9 |
| Unknown | 0.36 | 1776 | 15660 | 0.8 |
| LA1c/CHb-1 | 0.69 | 3276 | 30009 | 1.5 |
| A1c | 0.91 | 8709 | 92859 | 6.5 |
| P3 | 1.36 | 33482 | 112210 | 5.7 |
| A0 | 1.42 | 595883 | 1671565 | 84.7 |
| Total Area: | | 1972782 | | |

| | |
|----------------|-----|
| Concentration: | % |
| A1c | 6.5 |